

ROOT EXTRACTOR

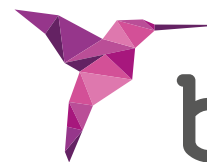

bti.[®]

Human
Technology



Human Technology

ROOT EXTRACTOR BTI

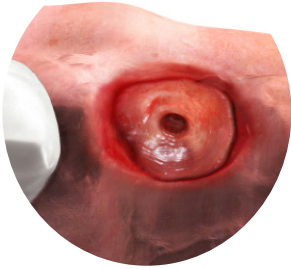

A SIMPLER AND SAFER SOLUTION FOR COMPLEX ROOT EXTRACTIONS

Designed for the extraction of fractured roots. A fast and easy technique for clinicians and a less traumatic experience for patients.

Allows the rupture of the periodontal ligament by rotating the root but without disturbing the socket and even enabling immediate implant insertion.



COMPONENTS

EXTRACTOR

Introduce into the root canal and twist clockwise.

Diameters: 1,4 - 1,8 - 2,3 - 2,6 mm

Lengths: 14 and 16 mm



HANDLE

The handle attaches to the extractor and is used to locate the root and remove it.

PEXR
ROOT EXTRACTOR HANDLE



HOW TO USE

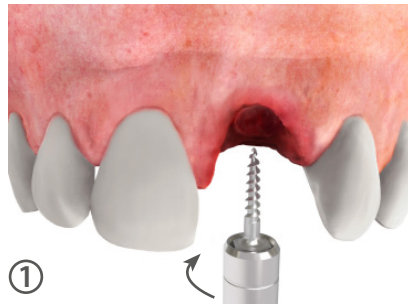
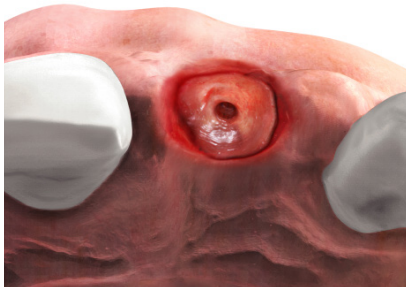

1. Insert the extractor into the root (turning clockwise) with the handle and the implant transporter.
2. Remove the implant transporter and connect the torque wrench extender.

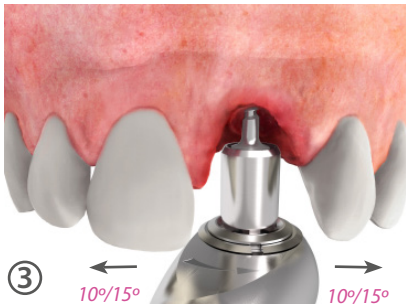

3. Twist to the right and to the left with the torque wrench. When the extractor is firmly in place, start gentle movements right and left (10-15°) allowing for the rotational dislocation of the root.
4. Remove the wrench and insert the handle (screwing onto the threads of the extractor).
5. Use the handle to finish pulling out the root.

BENEFITS

- ENABLES THE ATRAUMATIC EXTRACTION OF THE ROOT WHILE **MAINTAINING THE BONE SOCKET INTACT.**
- **MINIMISES** EXTRACTION TIME.
- **AVOIDS** COMPLEX SURGICAL MANOUEVRES THAT CAN **TRIGGER COMPLICATIONS DURING THE EXTRACTION.**
- **IMPROVES** THE PATIENT'S **EXPERIENCE.**



BTI Comercial

San Antonio, 15 - 5º
01005 Vitoria-Gasteiz
(Álava) · SPAIN
Tel: +34 945 140 024
Fax: +34 945 135 203
pedidos@bticomercial.com

B.T.I.

Biotechnology Institute S.L.
Parque Tecnológico de Álava
Leonardo da Vinci, 14
01510 Miñano (Álava) SPAIN
bti.implantes@bti-implant.es

Subsidiaries

GERMANY

Tel. +49 7231 428060
Fax +49 7231 4280615
info@bti-implant.de

PORTUGAL

Tel: (351) 22 120 1373
Fax: (351) 22 120 1311
bti.portugal@bticomercial.com

FRANCE

Tel: (33) 556 18 11 18
info@bti-implant.fr

UK

Tlf: +44 02039 661873
customerservice@bti-implant.co.uk

ITALY

Tel.: (39) 0270605067
info@bti-implant.it

USA

Cell: 610 209 6040
Office: 866 646 4067
info@bti-implant.us

MEXICO

Tel: (52) 55 52502964
Fax: (52) 55 55319327
bti.mexico@bti-implant.com

www.bti-biotechnologyinstitute.com

NOTE: consult your distributor for the availability of the product in the different markets.



BTI APP
NEW PRODUCTS

iPhone / smartphone version
iPad / Tablets version (**Customer Area**)